

5. REPORT

Background

5.1 An application for a new Premises Licence, by Icon Trading Ltd in respect of The Phoenix Lounge and Bar, 2 Queens Parade, Bounds Green N11 2DN under the Licensing Act 2003.

5.2 Details of the application being sought under the Premises Licence—APP 1

The Provision of Regulated Entertainment: Recorded Music
Monday to Sunday 0700 to 0300

Supply of Alcohol
Monday to Sunday 1200 to 0300

For consumption ON the premises.

Late Night Refreshment
Monday to Sunday 2300 to 0300

Hours open to the public
Monday to Sunday 0700 to 0300

General-all four licensing objectives

The premises will be professionally run with fully trained and competent staff. No loud disruptive music or noise, zero tolerance on drugs, binge drinking and violence, thorough ID checks and all certificate in place for general safety and compulsory requirements.

5.3 Crime and Disorder

Zero tolerance on drugs and binge drinking, the promotion of sensible drinking campaigns, CCTV, No drink served to anyone underage or without ID and a relationship with the local crime response and safety services.

5.4 Public Safety

Promotion of sensible drinking, zero tolerance towards public nuisance, gas safety and electrical safety checks along with fire and risk assessments.

5.5 Public Nuisance

Very low noise pollution to the surrounding public. The consumption of food and drink only allowed on the premises encouraging less litter and pollution outside.

5.6 Child Protection

Strictly no one under the age of 18 will be allowed to buy or consume alcohol on the premises. I.D checks will be in full force (challenge 21 & 25).

6. RELEVANT REPRESENTATIONS (CONSULTATION)

Responsible authorities:

6.1 Comments of Metropolitan Police

Representation has been made and are accepted by the applicant, the representation is now withdrawn. **Appendix 2**

6.2 Comments of Regulatory Services:

Environmental Health

Representation made regarding this application. The applicant has advised that he is able to accept the conditions recommended. **Appendix 3**

Trading Standards

Have made representation to this application, these are accepted and are now withdrawn. **Appendix 4**

6.3 London Fire and Civil Defence Authority

Have made no representation to this application

6.4 Planning Services

Have made no representation to this application

6.5 Comments of Child Protection Agency or Nominee

No representation made on this matter

7.0 Interested Parties – Appendix 5

1 letter of representation has been received against this application.

8.0 Financial Comments

The fee which would be applicable for this application was **£190.00**.

APPENDIX 1

APPLICATION FORM SUBMITTED BY ICON TRADING LTD

AG/04 3556

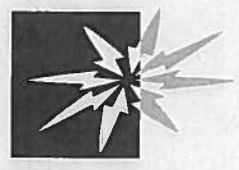

Application for a premises licence to be granted under the Licensing Act 2003

Haringey Council

PLEASE READ THE FOLLOWING INSTRUCTIONS FIRST

Before completing this form please read the guidance notes at the end of the form. If you are completing this form by hand please write legibly in block capitals. In all cases ensure that your answers are inside the boxes and written in black ink. Use additional sheets if necessary. You may wish to keep a copy of the completed form for your records.

I/We ICON TRADING LTD

(Insert name(s) of applicant)

apply for a premises licence under section 17 of the Licensing Act 2003 for the premises described in Part 1 below (the premises) and I/we are making this application to you as the relevant licensing authority in accordance with section 12 of the Licensing Act 2003

Part 1 – Premises Details

Postal address of premises or, if none, ordnance survey map reference or description			
THE PHOENIX LOUNGE AND BAR			
2 QUEENS PARADE			
BROWNLOW ROAD			
BOUNDS GREEN			
Post town	LONDON	Post code	N11 2DN

Telephone number at premises (if any)	7852304598
Non-domestic rateable value of premises	£9400

Part 2 - Applicant Details

Please state whether you are applying for a premises licence as
Please tick yes

- a) an individual or individuals * please complete section (A)
- b) a person other than an individual *
 - i. as a limited company please complete section (B)
 - ii. as a partnership please complete section (B)

- iii. as an unincorporated association or please complete section (B)
- iv. other (for example a statutory corporation) please complete section (B)
- c) a recognised club please complete section (B)
- d) a charity please complete section (B)
- e) the proprietor of an educational establishment please complete section (B)
- f) a health service body please complete section (B)
- g) a person who is registered under Part 2 of the Care Standards Act 2000 (c14) in respect of an independent hospital in Wales please complete section (B)
- ga) a person who is registered under Chapter 2 of Part 1 of the Health and Social Care Act 2008 (within the meaning of that Part) in an independent hospital in England please complete section (B)
- h) the chief officer of police of a police force in England and Wales please complete section (B)

* If you are applying as a person described in (a) or (b) please confirm:

Please tick yes

- I am carrying on or proposing to carry on a business which involves the use of the premises for licensable activities; or
- I am making the application pursuant to a
 - statutory function or
 - a function discharged by virtue of Her Majesty's prerogative

(A) INDIVIDUAL APPLICANTS (fill in as applicable)

Mr	Mrs	Miss	Ms	Other Title (for example, Rev)	
Surname			First names		
I am 18 years old or over				Please tick yes	
Current postal address if different from premises address					
Post Town				Postcode	
Daytime contact telephone number					
E-mail address (optional)					

SECOND INDIVIDUAL APPLICANT (if applicable)

Mr	Mrs	Miss	Ms	Other Title (for example, Rev)	
Surname			First names		
I am 18 years old or over			Please tick yes		
Current postal address if different from premises address					
Post Town				Postcode	
Daytime contact telephone number					
E-mail address (optional)					

(B) OTHER APPLICANTS

Please provide name and registered address of applicant in full. Where appropriate please give any registered number. In the case of a partnership or other joint venture (other than a body corporate), please give the name and address of each party concerned.

Name	ICON TRADING LTD
Address	17A ASHFIELD PARADE SOUTHGATE LONDON N14 5EH
Registered number (where applicable)	5775262
Description of applicant (for example, partnership, company, unincorporated association etc.)	COMPANY
Telephone number (if any)	07949271800
E-mail address (optional)	

Part 3 Operating Schedule

28/11/2012

When do you want the premises licence to start?

If you wish the licence to be valid only for a limited period, when do you want it to end? Day Month Year

Please give a general description of the premises (please read guidance note1)

THE PREMISES IS LOCATED ON A MAIN ROAD WITH COMMERCIAL BUSINESSES EITHER SIDE.

THE MAIN ENTRANCE IS A SINGLE DOOR LEADING TO A RAISED 1ST FLOOR PREMISES.

THE LAYOUT COMPRISES OR A MAIN SEATING AREA WITH A SMALL BAR, A CORRIDOR TO THE LEFT LEADS TO A SMALL KITCHEN, 2 SEPARATE TOILETS AND THE REAR FIRE EXIT.

THE PREMISES WILL BE USED AS A BAR/LOUNGE/DINER OFFERING HOT FOOD, SOFT DRINK AND ALCOHOL TO THE PUBLIC.

What consideration have you given to the immediate locality with regards to the licensable activities you are applying for?

WE HAVE INFORMED ALL IMMEDIATE RESIDENTIAL AND COMMERCIAL PROPERTIES AND THEIR RESIDENTS THAT THE PREMISES IS UNDER NEW MANAGEMENT ALONG WITH A THOROUGH DESCRIPTION OF THE NATURE OF BUSINESS WE INTEND TO UNDERTAKE.

If 5,000 or more people are expected to attend the premises at any one time, please state the number expected to attend.

What licensable activities do you intend to carry on from the premises?

(Please see sections 1 and 14 of the Licensing Act 2003 and Schedules 1 and 2 to the Licensing Act 2003)

Provision of regulated entertainment

Please tick yes

- a) plays (if ticking yes, fill in box A)
- b) films (if ticking yes, fill in box B)
- c) indoor sporting events (if ticking yes, fill in box C)
- d) boxing or wrestling entertainment (if ticking yes, fill in box D)
- e) live music (if ticking yes, fill in box E)
- f) recorded music (if ticking yes, fill in box F)
- g) performances of dance (if ticking yes, fill in box G)
- h) anything of a similar description to that falling within (e), (f) or (g) (if ticking yes, fill in box H)



Provision of entertainment facilities:

- i) making music (if ticking yes, fill in box I)
- j) dancing (if ticking yes, fill in box J)
- k) entertainment of a similar description to that falling within (i) or (j) (if ticking yes, fill in box K)



Provision of late night refreshment (if ticking yes, fill in box L)



Supply of alcohol (if ticking yes, fill in box M)

In all cases complete boxes N, O and P

A

Plays Standard days and timings (please read guidance note 6)			Will the performance of a play take place indoors or outdoors or both – please tick (please read guidance note 2)	Indoors	
				Outdoors	
Day	Start	Finish		Both	
Mon			Please give further details here (please read guidance note 3)		
Tue					
Wed			State any seasonal variations for performing plays (please read guidance note 4)		
Thur					
Fri			Non standard timings. Where you intend to use the premises for the performance of plays at different times to those listed in the column on the left, please list (please read guidance note 5)		
Sat					
Sun					

B

Films Standard days and timings (please read guidance note 6)			Will the exhibition of films take place indoors or outdoors or both – please tick (please read guidance note 2)		Indoors	
					Outdoors	
Day	Start	Finish	Both			
Mon			Please give further details here (please read guidance note 3)			
Tue						
Wed			State any seasonal variations for the exhibition of films (please read guidance note 4)			
Thur						
Fri			Non standard timings. Where you intend to use the premises for the exhibition of films at different times to those listed in the column on the left, please list (please read guidance note 5)			
Sat						
Sun						

C

Indoor sporting events Standard days and timings (please read guidance note 6)			Please give further details (please read guidance note 3)
Day	Start	Finish	
Mon			<p>State any seasonal variations for indoor sporting events (please read guidance note 4)</p> <p>Non standard timings. Where you intend to use the premises for indoor sporting events at different times to those listed in the column on the left. please list (please read guidance note 5)</p>
Tue			
Wed			
Thur			
Fri			
Sat			
Sun			

D

Boxing or wrestling entertainments Standard days and timings (please read guidance note 6)			Will the boxing or wrestling entertainment take place indoors or outdoors or both – please tick (please read guidance note 2)	Indoors	
				Outdoors	
Day	Start	Finish			
Mon			Please give further details here (please read guidance note 3)		
Tue					
Wed			State any seasonal variations for boxing or wrestling entertainment (please read guidance note 4)		
Thur					
Fri			Non standard timings. Where you intend to use the premises for boxing or wrestling entertainment at different times to those listed in the column on the left, please list (please read guidance note 5)		
Sat					
Sun					

E

Live music Standard days and timings (please read guidance note 6)			Will the performance of live music take place indoors or outdoors or both – please tick (please read guidance note 2)	Indoors				
				Outdoors				
				Both				
Day	Start	Finish	Please give further details here (please read guidance note 3)					
Mon								
Tue								
Wed						State any seasonal variations for the performance of live music (please read guidance note 4)		
Thur								
Fri								
Sat						Non standard timings. Where you intend to use the premises for the performance of live music at different times to those listed in the column on the left, please list (please read guidance note 5)		
Sun								

F

Recorded music Standard days and timings (please read guidance note 6)			Will the playing of recorded music take place <u>indoors or outdoors or both – please tick</u> (please read guidance note 2)	Indoors	<input checked="" type="checkbox"/>
				Outdoors	<input type="checkbox"/>
				Both	<input type="checkbox"/>
Day	Start	Finish			
Mon	7:00AM	3:00AM	Please give further details here (please read guidance note 3) THERE WILL BE RECORDED MUSIC PLAYING THROUGHOUT THE TIMES SPECIFIED WHICH WILL BE A LOW VOLUME AND INTENDED FOR QUITE BACKGROUND MUSIC		
Tue	7:00AM	3:00AM			
Wed	7:00AM	3:00AM	State any seasonal variations for the playing of recorded music (please read guidance note 4)		
Thur	7:00AM	3:00AM			
Fri	7:00AM	3:00AM	Non standard timings. Where you intend to use the premises for the playing of recorded music at different times to those listed in the column on the left, please list (please read guidance note 5)		
Sat	7:00AM	3:00AM			
Sun	7:00AM	3:00AM			

G

Performances of dance Standard days and timings (please read guidance note 6)			Will the performance of dance take place indoors or outdoors or both – please tick (please read guidance note 2)	Indoors	
				Outdoors	
				Both	
Day	Start	Finish			
Mon			Please give further details here (please read guidance note 3)		
Tue			State any seasonal variations for the performance of dance (please read guidance note 4)		
Wed			Non standard timings. Where you intend to use the premises for the performance of dance at different times to those listed in the column on the left, please list (please read guidance note 5)		
Thur					
Fri					
Sat					
Sun					

H

Anything of a similar description to that falling within (e), (f) or (g) Standard days and timings (please read guidance note 6)			Please give a description of the type of entertainment you will be providing		
Day	Start	Finish	Will this entertainment take place indoors or outdoors or both – please tick (please read guidance note 2)	Indoors	
Mon				Outdoors	
				Both	
Tue			Please give further details here (please read guidance note 3)		
Wed					
Thur			State any seasonal variations for entertainment of a similar description to that falling within (e), (f) or (g) (please read guidance note 4)		
Fri					
Sat			Non standard timings. Where you intend to use the premises for the entertainment of a similar description to that falling within (e), (f) or (g) at different times to those listed in the column on the left, please list (please read guidance note 5)		
Sun					

Provision of facilities for making music Standard days and timings (please read guidance note 6)			Please give a description of the facilities for making music you will be providing		
			Will the facilities for making music be indoors or outdoors or both – please tick (please read guidance note 2)		
			Outdoors		
			Both		
Day	Start	Finish	Please give further details here (please read guidance note 3)		
Mon					
Tue			State any seasonal variations for the provision of facilities for making music (please read guidance note 4)		
Wed					
Thur			Non standard timings. Where you intend to use the premises for provision of facilities for making music at different times to those listed in the column on the left, please list (please read guidance note 5)		
Fri					
Sat					
Sun					

J

Provision of facilities for dancing Standard days and timings (please read guidance note 6)			Will the facilities for dancing be indoors or outdoors or both – please tick (see guidance note 2)	Indoors				
				Outdoors				
			Please give a description of the facilities for dancing you will be providing					
Day	Start	Finish	Please give further details here (please read guidance note 3)					
Mon								
Tue								
Wed						State any seasonal variations for providing dancing facilities (please read guidance note 4)		
Thur								
Fri						Non standard timings. Where you intend to use the premises for the provision of facilities for dancing entertainment at different times to those listed in the column on the left, please list (please read guidance note 5)		
Sat								
Sun								

K

Provision of facilities for entertainment of a similar description to that falling within i or j Standard days and timings (please read guidance note 6)			<u>Please give a description of the type of entertainment facility you will be providing</u>		
Day	Start	Finish	<u>Will the entertainment facility be indoors or outdoors or both – please tick</u> (please read guidance note 2)	Indoors	
Mon				Outdoors	
				Both	
Tue			<u>Please give further details here</u> (please read guidance note 3)		
Wed			<u>State any seasonal variations for the provision of facilities for entertainment of a similar description to that falling within i or j</u> (please read guidance note 4)		
Thur					
Fri					
Sat			<u>Non standard timings. Where you intend to use the premises for the provision of facilities for entertainment of a similar description to that falling within i or j at different times to those listed in the column on the left, please list</u> (please read guidance note 5)		
Sun					

L

Late night refreshment Standard days and timings (please read guidance note 6)			Will the provision of late night refreshment take place indoors or outdoors or both – please tick (please read guidance note 2)	Indoors	<input checked="" type="checkbox"/>
				Outdoors	<input type="checkbox"/>
				Both	<input type="checkbox"/>
Day	Start	Finish			
Mon	23:00	3:00AM	Please give further details here (please read guidance note 3) WE WILL OFFER HOT FOOD AND DRINK TO THE PUBLIC TO BE CONSUMED IN THE PREMISES DURING THE LATE NIGHT REFRESHMENT HOURS SPECIFIED		
Tue	23:00	3:00AM			
Wed	23:00	3:00AM	State any seasonal variations for the provision of late night refreshment (please read guidance note 4)		
Thur	23:00	3:00AM			
Fri	23:00	3:00AM	Non standard timings. Where you intend to use the premises for the provision of late night refreshment at different times, to those listed in the column on the left, please list (please read guidance note 5)		
Sat	23:00	3:00AM			
Sun	23:00	3:00AM			

M

Supply of alcohol Standard days and timings (please read guidance note 6)			Will the supply of alcohol be for consumption (Please tick box) (please read guidance note 7)		On the premises	<input checked="" type="checkbox"/>
					Off the premises	<input type="checkbox"/>
Day	Start	Finish	State any seasonal variations for the supply of alcohol (please read guidance note 4)			
Mon	12:00	3:00AM				
Tue	12:00	3:00AM				
Wed	12:00	3:00AM				
Thur	12:00	3:00AM				
Fri	12:00	3:00AM				
Sat	12:00	3:00AM				
Sun	12:00	3:00AM				
			Non standard timings. Where you intend to use the premises for the supply of alcohol at different times to those listed in the column on the left, please list (please read guidance note 5)			

State the name and details of the individual whom you wish to specify on the licence as premises supervisor

Name	MR JOSHUA ADAM BRETT
Address	23 THE BIRCHES WINCHMORE HILL LONDON
Postcode	N21 1NJ
Personal Licence number	LN/201200589
Issuing licensing authority	ENFIELD COUNCIL (COURSE DONE BY PLT LTD)

N

THE PREMISES WILL BE PROFFESIONALLY RUN WITH FULLY TRAINED AND COMPETANT STAFF. NO LOUD DISRUPTIVE MUSIC OR NOISE, ZERO TOLLERANCE ON DRUNGS, BINGE DRINKING AND VIOLENCE, THOROUGH I.D CHECKS AND ALL CERTIFICATES IN PLACE FOR GENERAL SAFETY AND COMPUSORY REQUIREMENTS

b) The prevention of crime and disorder

ZERO TOLLERANCE ON DRUNGS AND BINGE DRINKING, THE PROMOTION OF SENSIBLE DRINKING CAMPAIGNS, CCTV, NO DRINK SERVED TO ANYONE UNDERAGE OR WITHOUT I.D AND A RELATIONSHIP WITH ALL THE LOCAL CRIME RESPONSE AND SAFETY SERVICES.

c) Public safety

PROMOTION OF SENSIBLE DRINKING, ZERO TOLLERANCE TOWARDS PUBLIC NUISANCE, GAS SAFETY AND ELECTRICAL SAFETY CHECKS ALONG WITH FIRE AND RISK ASSESMENTS.

d) The prevention of public nuisance

VERY LOW NOISE POLLUTION TO THE SURROUNDING PUBLIC.
THE CONSUMPTION OF FOOD AND DRINK ONLY ALLOWED ON THE PREMISES
ENCOURANGING LESS LITTER AND POLLUTION OUTSIDE.

e) The protection of children from harm

STRICTLY NO ONE UNDER THE AGE OF 18 WILL BE ALLOWED TO BUY OR CONSUME ALCOHOL ON THE PREMISES. I.D CHECKS WILL BE IN FULL FORCE (CHALLENGE 21 & 25)

Please tick yes

Please highlight any adult entertainment or services, activities, other entertainment or matters ancillary to the use of the premises that may give rise to concern in respect of children (please read guidance note 8)

O

Hours premises are open to the public Standard days and timings (please read guidance note 6)			State any seasonal variations (please read guidance note 4)
Day	Start	Finish	
Mon	7:00AM	3:00AM	
Tue	7:00AM	3:00AM	
Wed	7:00AM	3:00AM	
Thur	7:00AM	3:00AM	Non standard timings. Where you intend the premises to be open to the public at different times from those listed in the column on the left, please list (please read guidance note 5)
Fri	7:00AM	3:00AM	
Sat	7:00AM	3:00AM	
Sun	7:00AM	3:00AM	

P Describe the steps you intend to take to promote the four licensing objectives:

a) General – all four licensing objectives (b,c,d,e) (please read guidance note 9)

- I have made or enclosed payment of the fee ✓
- I have enclosed the plan of the premises ✓
- I have sent copies of this application and the plan to responsible authorities and others where applicable ✓
- I have enclosed the consent form completed by the individual I wish to be premises supervisor, if applicable ✓
- I understand that I must now advertise my application ✓
- I understand that if I do not comply with the above requirements my application will be rejected ✓

IT IS AN OFFENCE, LIABLE ON CONVICTION TO A FINE UP TO LEVEL 5 ON THE STANDARD SCALE, UNDER SECTION 158 OF THE LICENSING ACT 2003 TO MAKE A FALSE STATEMENT IN OR IN CONNECTION WITH THIS APPLICATION

Part 4 – Signatures (please read guidance note 10)

Signature of applicant or applicant's solicitor or other duly authorised agent (See guidance note 11). **If signing on behalf of the applicant please state in what capacity.**

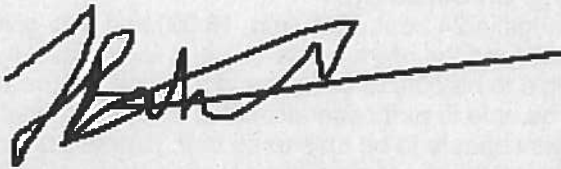
Signature	
Date	13/11/2012
Capacity	DPS

For joint applications signature of 2nd applicant or 2nd applicant's solicitor or other authorised agent. (please read guidance note 12). **If signing on behalf of the applicant please state in what capacity.**

Signature	
Date	
Capacity	

Contact name (where not previously given) and postal address for correspondence associated with this application (please read guidance note 13)			
Post town		Post code	
Telephone number (if any)			
If you would prefer us to correspond with you by e-mail your e-mail address (optional)			

Notes for Guidance

1. Describe the premises. For example the type of premises, its general situation and layout and any other information which could be relevant to the licensing objectives. Where your application includes off-supplies of alcohol and you intend to provide a place for consumption of these off-supplies you must include a description of where the place will be and its proximity to the premises.
2. Where taking place in a building or other structure please tick as appropriate. Indoors may include a tent.
3. For example the type of activity to be authorised, if not already stated, and give relevant further details, for example (but not exclusively) whether or not music will be amplified or unamplified.
4. For example (but not exclusively), where the activity will occur on additional days during the summer months.
5. For example (but not exclusively), where you wish the activity to go on longer on a particular day e.g. Christmas Eve.
6. Please give timings in 24 hour clock (e.g. 16:00) and only give details for the days of the week when you intend the premises to be used for the activity.
7. If you wish people to be able to consume alcohol on the premises please tick on, if you wish people to be able to purchase alcohol to consume away from the premises please tick off. If you wish people to be able to do both please tick both.
8. Please give information about anything intended to occur at the premises or ancillary to the use of the premises which may give rise to concern in respect of children, regardless of whether you intend children to have access to the premises, for example (but not exclusively) nudity or semi-nudity, films for restricted age groups, the presence of gaming machines.
9. Please list here steps you will take to promote all four licensing objectives together.
10. The application form must be signed.
11. An applicant's agent (for example solicitor) may sign the form on their behalf provided that they have actual authority to do so.
12. Where there is more than one applicant, both applicants or their respective agents must sign the application form.
13. This is the address which we shall use to correspond with you about this application.

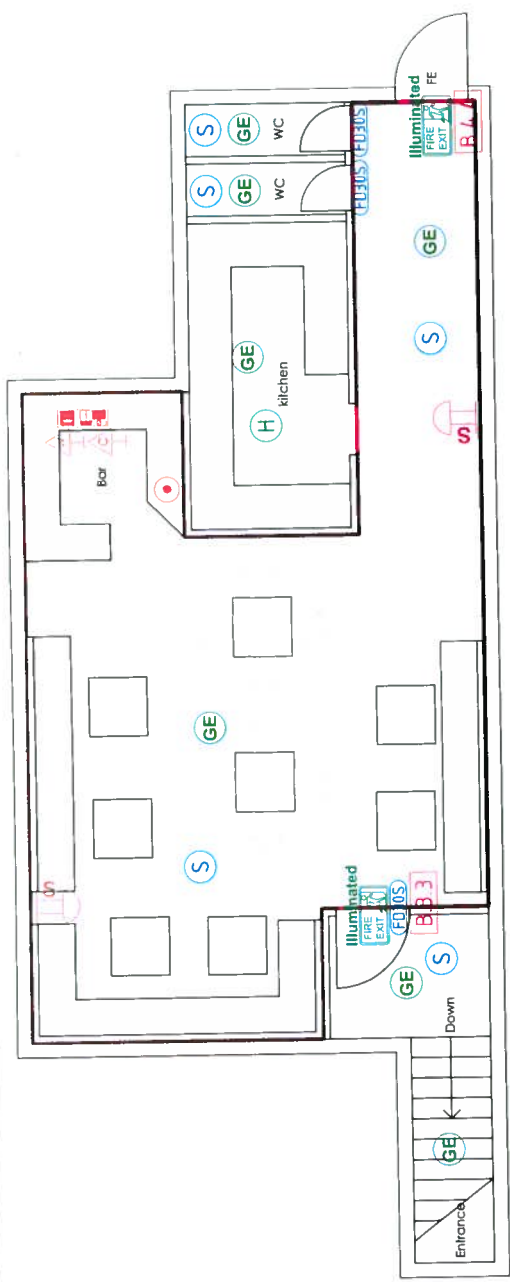

1st Floor Plan
Scale 1:50

KEY TO FIRE REFERENCES.

- FD30(S)** 30 MINUTE INTEGRITY/30 MINUTE INSULATION FIRE DOOR WITH SMOKE SEALS AND FITTED WITH A SELF CLOSING DEVICE.
- FD60(S)** 60 MINUTE INTEGRITY/60 MINUTE INSULATION FIRE DOOR WITH SMOKE SEALS AND FITTED WITH A SELF CLOSING DEVICE.
- FE** FIRE EXIT WITH PUSH BAR OPENING DEVICE
- E** ENTRY/EXIT DOOR
- 30-FRG** 30 MIN FIRE RESISTANT GLAZED ELEMENT
- 60-FRG** 60 MIN FIRE RESISTANT GLAZED ELEMENT
- S** AREA TO BE COVERED BY A SMOKE DETECTOR (LOCATION TO BE CONFIRMED BY ALARM CONSULTANT)
- H** AREA TO BE COVERED BY A HEAT DETECTOR

KEY TO MANDATORY SIGN REFERENCES - TO BS 5499: Part 1 2002

- B 3.3** FIRE DOOR KEEP SHUT
- B 3.4** FIRE DOOR KEEP LOCKED SHUT
- B 3.6** AUTOMATIC FIRE DOORS KEEP CLEAR, CLOSE AT NIGHT
- B 4.4** PUSH BAR TO OPEN

KEY TO FIRE FIGHTING EQUIPMENT
Equipment to be subject to annual testing

- AF** FOAM EXTINGUISHER
- W** WATER EXTINGUISHER
- 2kg** CO2 EXTINGUISHER
- FB** FIRE BLANKET
- MANUAL CALL POINT**
- FIRE ALARM SOUNDER**
- AF** FIRE ALARM PANEL
- Area to be used for the sale of alcohol, regulated entertainment and late night refreshment.
- CCTV Camera Position**

FIRE SIGNAGE

- ILLUMINATED FIRE EXIT**
- NON-ILLUMINATED SIGN INDICATING DIRECTION OF FIRE EXIT**
- SIGN TO BE LOCATED ON THE DOOR ABOVE THE PUSH BAR**
- SIGN TO BE LOCATED ON THE DOOR ABOVE THE PUSH BAR SIGN**
- SIGN LISTING PROCEDURE IN CASE OF FIRE**
- INTERNALLY ILLUMINATED HANGING SIGN INDICATING DIRECTION OF FIRE EXIT**
- MAINTAINED EMERGENCY LIGHT**
- GENERAL EMERGENCY LIGHT**
- NO SMOKING**
- FIRE EXTINGUISHER IDENTIFICATION SIGNS INCORPORATING FIRE CLASSES A, B AND C FOR THE FOLLOWING EXTINGUISHER TYPES**
- FOAM**
- POWDER**
- FIRE BLANKET**

NOTES:
These drawings are to be read in conjunction with Consultants Fire Risk Assessment

- MEANS OF ESCAPE**
Fire doors to be half hour fire resisting and self closing. Doors to satisfy BS476 Part 22: 1987 and be FD30/30 standard. Doors protecting means of escape should be fitted with intumescent strips and cold smoke seals
- Roller shutter to ground floor staircase three to be linked to fire alarm and drop to seal in case of fire.
- FIRE ALARM**
Building to be fitted with a fire alarm system conforming to part L5 of BS 5839-1:2002 Fire detection and fire alarm systems for buildings. Alarm should be interphased with the entertainment system to silence music when in use. Symbols on plan indicate rooms to be covered, and actual location of detector heads are to be advised by a specialist fire alarm consultant
- FIRE FIGHTING EQUIPMENT**
All fire fighting equipment to be set so that the carry handles are located 1.5m above floor level. All equipment to be subject to annual testing by a competent person
- EMERGENCY LIGHTING**
Premises to be covered with emergency lighting to standard set out in BS 5266: Part 1:2002 The code of practice for the emergency lighting of premises other than cinemas.
- All exits to be indicated by the use of maintained illuminated exit signs. All other areas to be illuminated by general emergency lighting

Licensing Plan

PROJECT: 1000-01
CLIENT: 1:50 @ A2
DATE: Nov 2012
DRAWING NO: 1000-01
SCALE: 1:50 @ A2
DATE: Nov 2012
DRAWING NO: 1000-01
SCALE: 1:50 @ A2
DATE: Nov 2012
DRAWING NO: 1000-01
SCALE: 1:50 @ A2
DATE: Nov 2012

ALL CRITICAL DRAWINGS ARE TO BE SET OUT TO A 1:50 SCALE FROM THE DRAWING. THIS DRAWING IS DESIGNED FOR THE PURPOSE OF THE LICENSING PLAN. THE LICENSING PLAN IS NOT TO BE USED FOR ANY OTHER PURPOSE. THE LICENSING PLAN IS NOT TO BE USED FOR ANY OTHER PURPOSE. THE LICENSING PLAN IS NOT TO BE USED FOR ANY OTHER PURPOSE.